THE

ABERDEEN-ANGUS Journal

Official Publication of the American Aberdeen-Angus Breeders Association, Chicago, Ill.

February, 1935 | Webster City, Iowa, U. S. A. | Volume 16, Nos. 14 and 15

Bang! Bang!! for Denver

By John A. Day, Formerly Field Representative for Iowa Beef Cattle Producers Assn.

Blacks win Single, Carlot, Carcass Grand Championships

Favored with open weather, a large attendance, and choice exhibits the 1935 National Western Stock Show was one of the best ever staged in Denver. Of far more importance, however, was the prevalent opinion that better times are here. Denver newspapers reported that hotels were filled to capacity and that the exhibitors and spectators spent an average of $100,000 per day. Even $1 tips were reported.

The exhibits of live stock have been larger, and this was particularly true in the feeder classes, but the average of the quality of the stock exhibited was very high indeed. In all breeds the breeding classes were uniform with the Aberdeen-Angus presenting a representative exhibit although but two herds, Elliott Brown's and Jas. B. Hollinger's, were present. These two herds showed thirteen bulls and eleven females, all of which were of a high order, and furnished those in attendance with true examples of Aberdeen-Angus type.

Wayland A. Hopley, of Atlantic, Iowa, president of the American Aberdeen-Angus Breeders' Association, officiated as judge in all classes—Junior Feeding Contest, Aberdeen-Angus steers, and breeding classes—and his work was well received and highly satisfactory. Mr. Hopley knew the type of cattle he wanted and he never deviated from that type in his placings.

The Steer Show.

This year's steer show was one of the best, if not actually the best, ever held in Denver, and the Bonnie Blacks accounted for both grand championships. Mr. A. H. Schmidt of Tarkio fame accounted for the grand champion carlot of fat cattle with Aberdeen-Angus yearlings of his own breeding. They were generally conceded to be the best ever shown at the National Western. The reserve champion load were Hereford yearlings shown by the Hevner Serum Co., and Dan D. Casement of "Beat Those Blacks" fame had to be content with a third instead of runnerup. The grand champions were a typical Aberdeen-Angus load—smooth, lowset, and carrying lots of meat where the meat is most valuable. They scored their victory easily. They were bought on order for 16 cents a pound, the highest price since 1931. The reserve champions brought $12.25 per hundred-weight.

The other principal championship, grand champion steer of the show, was also annexed by an Aberdeen-Angus by the name of Black Diamond, a stylish steer, wonderfully good over the loin and rump, and shown by the Colorado Agricultural College. His competition came from the Hereford champion exhibited by the Wyoming Hereford Ranch and fitted and shown by Jack Lawrence, while Black Diamond was fitted and shown by Jack's brother George. This is the third grand champion steer which George Lawrence has fed in his eight years at Colorado Aggies. Another interesting sidelight on this steer is the manner in which he was acquired by the college. Professor Fred S. Leinbach was in need of a junior yearling for this year's show so he approached Harry C. Barr, well known Aberdeen-Angus breeder of La Jara, Colorado, and told him his needs and for Mr. Barr to pick out a darned good calf and send him along. The rest of the story is now history, but it illustrates how well thought of are Mr. Barr and his cattle. Black Diamond was sired by Escort Marshall 3d and his dam was a McHenry Blackcap. He thus carried a concentration of the blood which produced Blackcap Revolution.

The Aberdeen-Angus steers had an entry of twenty-four head, six in each class, with the top three calves in the corresponding junior feeding classes [Continued on page 7

CAPPIE—A McHenry Blackcap. Calved October 12, 1933. Bred by Dr. W. B. Lutes, Merino, Colo. Owned by Robert Hamil, Jr., Sterling, Colo.

Sire: ESCORT MARSHALL JR. 442776	Escort Marshall 3d 421864	Escort Marshall 389351	Earl Marshall 183780	Protine 138372
				Erica McHenry 12th 104123
			Erica McHenry 40th 183802	Glenfoil Thick Set 2d 88142
				Eytelbank 123989
		Erica McHenry 44th 198511	Protine 138372	Baden Lad 61883
				Pride McHenry 42d 82409
			Erica McHenry 16th 125452	Prince Pico 93306
				Erica McHenry 6th 71696
	Erica Marlene 8th 398328	Erwin Marshall 351889	Earl Marshall 183780	Protine 138372
				Erica McHenry 12th 104123
			Erica McHenry 38th 183788	Erwin C. 136625
				Ellen of The Dell 123984
		Erica Entella 8th 378684	Eran 291538	Enlate 209477
				Erica McHenry 30th 158953
			Evince 4th 291539	Earl Marshall 183780
				Ethelinda E. 205788
Dam: BLACKCAP BLACKIE L. 394799	Blackcapper C. 352618	Blackcap Cap 229818	Black Justice 2d 121872	Black Jester of Ballindalloch 100423
				Blackbird of Cherokee 10th 64312
			Capitola C. 162132	Glenmere Starlight 118305
				Blackcap's Maid 47504
		Blackcap Bernadette 259229	Blackcap Poe 205921	Black Peer 126290
				Birdie Blackcap 82129
			Blackcap Lassie 208641	Elgin Eric 2d 117150
				Blackcap Lady B. 4th 168465
	Blackcap Blackine 5th 366853	Blackcap Cap 229818	Black Justice 2d 121872	Black Jester of Ballindalloch 100423
				Blackbird of Cherokee 10th 64312
			Capitola C. 162132	Glenmere Starlight 118305
				Blackcap's Maid 47504
		Glenmere Blackcap 5th 220474	Bandon 171770	Brookside Edward 150920
				Brookside Blackbird 9th 120013
			Blackbird McHenry 67th 104119	Eliminator of Ballinlalloch 50237
				Blackbird McHenry 25th 32491

Grand Champion 4-H Club Steer Colorado State Fair, 1934; First in Class in Denver National 1935; Grand Champion Carcass Denver National, 1935.

Briarcliff

joins with all other Aberdeen-Angus breeders in the Journal's Golden Jubilee Number in the celebration of victories of the breed during 1934.

The Golden Jubilee Tropy winning for "Best Ten" Head of Breeding cattle exhibited at the 1934 International is the climax of the year's activity. Below—the winners.

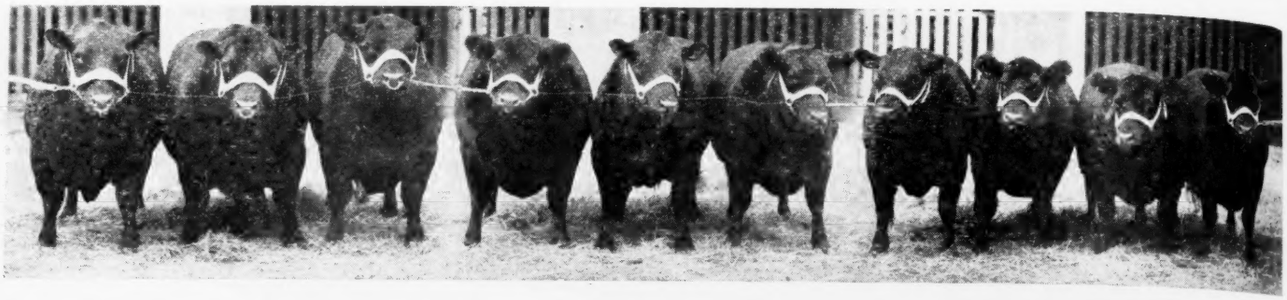

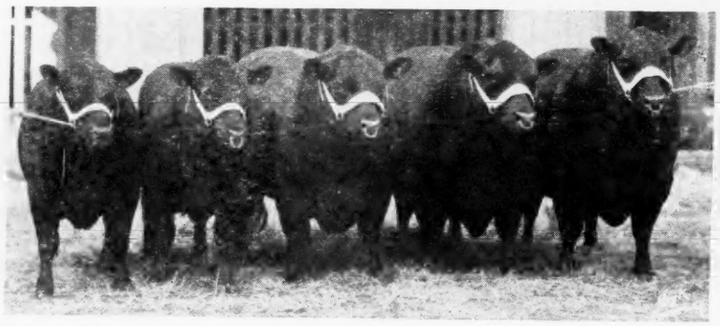

Left to Right:

First Prize Group Five Bulls

Briarcliff Barbarian 12th by Revolution of Page 2nd.
Buccaneer of Blackbriar by Briarcliff Burgomaster 9th.
Briarcliff Mariner by Eventuation of Page.
Briarcliff Barbarian 8th by Briarcliff Pedro.
Briarcliff Blackmere 2nd by Revolution of Page 2nd.

First Prize Group Three Bulls

Left to Right:

Briarcliff Mariner by Eventuation of Page.
Briarcliff Barbarian 8th by Briarcliff Pedro.
Briarcliff Blackmere 2d by Revolution of Page 2d.

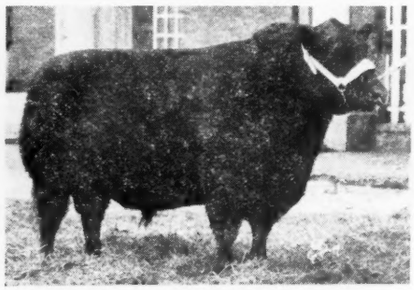

First Prize Group of Two Bulls

Left to Right: **Briarcliff Barbarian 12th** by Revolution of Page 2nd. **Briarcliff Mariner** by Eventuation of Page. **Briarcliff Blackmere 2nd**

First Prize Three Year Old Bull

Briarcliff Blackmere 2nd.
Sire—Revolution of Page 2nd by Blackcap Revolution
Dam—Blue Lady Glencarnock by Blackmere 4th.
(Now in service in herd)

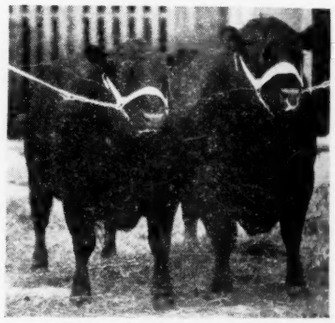

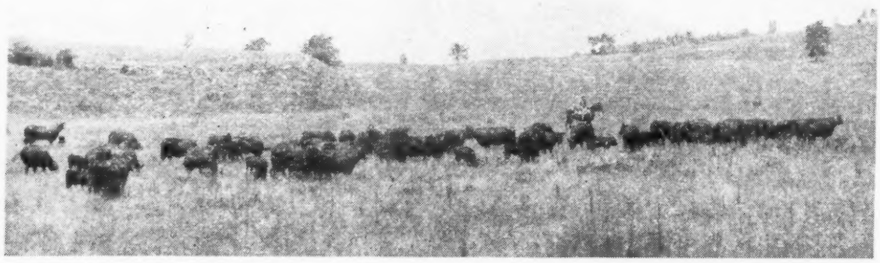

Group of Cows at Pasture with Barbara's Ensign Summer of 1934

Prominent Prizes Won by Briarcliff Cattle

1st aged bull on Briarcliff Blackmere 2nd
1st Five Bulls listed above (Same prize '32, '33)
1st Three Bulls listed above (Same prize '32, '33)
1st Two Bulls listed above (Same prize in 1933)
1st Senior Heifer calf on Evening Chimes 3rd.
1st and Golden Jubilee Trophy "Best Ten" Head
2nd Two year old Bull on Briarcliff Barbarian 8th
3rd Senior yearling Bull on Briarcliff Mariner
3rd Summer yrlg Bull on Buccaneer of Blackbriar
4th Senior Bull Calf on Briarcliff Barbarian 12th
4th Three yr. old Cow on Briarcliff Mignonne 10th
4th Senior yrlg Heifer on Briarcliff Barbara 20th
3rd Summer yrlg Heifer on Briarcliff Eline 11th
2nd Get-of-Sire by Revolution of Page 2nd
2nd Graded Herd

Our cattle are raised under natural conditions on the good grasses that flourish in our valleys. Plenty of bone and scale result.

Our famous stock bulls are annually making records for the breed.

The young bulls of the 1934 crop now being offered are the best we have yet produced. Registered heifers are real foundation material in breeding and individuality. Seventy-five commercial heifers are offered; a rare foundation for a commercial herd can be selected.

Inspection of the herds welcomed at all times.

Briarcliff Farms

Pine Plains (*Dutchess County*) NEW YORK

Oakleigh Thorne, Proprietor. Wm. H. Pew, Gen'l Manager.

Back of the Scenes—

The Hidden Hand of the Men Who Think, and Build

Did it ever occur to you while watching the placings of the fat bullocks at the big shows that there is something more to the business than the proper fitting and showing of the beasts? Perhaps it has, and, perhaps it has not. Be that as it may, the story about to be unravelled here has to do with a couple of gentlemen who have for many years been carefully laying the foundation for one of the great breeding herds of America—namely, Dyson & Rodewald, of Rushville, Illinois. For many years we have made it a practice to drop off from the main road when on our way to Springfield to say a word to these genial lovers of the Bonnie Blacks. On occasion when time would permit, no greater pleasure could be anticipated than a brief visit at the farm or farms where these good cattle were at home.

There are two fundamentals in the establishing and creation of a pure bred breeding herd of cattle of any breed. First is the selection of a few of the best cows obtainable, and next the selection of a breeding bull that would improve the offspring one way or another. This these gentlemen did, and they have remained true to their first incentive to own only the best breeding bulls obtainable. As a result they have one of the very choice breeding herds of Illinois and of the nation for that matter. It may be interesting to drop back a brief decade to take a peep at what these gentlemen have been doing in the way of improvement. At that time there was in service the strictly McHenry bred bull The Marshall 4th, a son of The Marshall whose parentage consisted of the International grand champion bull Bar Marshall, the second son of Earl Marshall to win that honor, and the splendid cow Blackcap McHenry 151st. The grandam being Erica McHenry 59th.

In the succession of bulls that followed we find Enchantress Elluna's Earl, a double grandson of Blackcap Poe, the $9,100 bull that went to Kansas, and coming from the famous Elluna branch of the Enchantress family that has made no small amount of history. Another bull used heavily in the herd was Blackcap Lad T. 3d, a son of Blackcap Tolan 12th who was a half sister to the International grand champion Eileenmere 15th. His sire was an outstanding Elba bred son of the International grand champion Blackcap Revolution, the third son of Earl Marshall to capture that coveted prize. Still another bull whose name appears often as the sire of cows in this herd is Blackcap Lad S., an intensely Blackcap bred bull by Blackcap Prince Lad by Blackcap Elmore Lad and out of Blackcap Effie 2d whose sire was Brooklyn and whose dam was Blackcap Effie.

Is it any wonder then that Dyson & Rodewald have been able to supply 4-H Club calves that have been making history for the breed and friends amongst the boys and girls? In a recent letter Mr. George Dyson said among other things: "Yesterday we delivered to Padgett three calves averaging 500 pounds that will be hard enough for any one to beat next year as a steer herd." It is learned too that one of these steers is a full brother to the splendid little heifer that Hugh McWhorter sold last spring in the Aledo sale at ten months of age at $175.00.

In another letter arriving later we find this statement: "During the show season of 1933 we bred and furnished winning steers for the following shows—Chicago International grand champion 4-H Club steer, young Padgett of Adams county showing in a group of more than four hundred entries. Brown of Aledo was second in the Aberdeen-Angus section with a steer of our breeding. At the Illinois state fair Colclasure and Brown of Aledo were first and second in Aberdeen-Angus 4-H and open class and Colclasure was grand champion over all breeds? Both calves being our breeding. The grand champion steers at Davenport, Aledo and Quincy were also of our breeding. In 1934 at the Illinois state fair with twenty-seven entries in the senior club calf section calves we bred stood first, second, fifth and ninth. In the open class calved after September 1st calves we bred stood first, second, and third. Colclasure, Brown and McWhorter of Aledo and Padgett of Adams county showing them."

Since the International Messrs. Dyson & Rodewald have been able to make the further statement: "At the 1934 International we furnished the steer on which Shirley Colclasure won or participated in winning five ribbons, three purples. First in the 850 pound class of Aberdeen-Angus. Second in open class same weight. Reserve grand champion same weight all breeds competing. Also in county group of three and state group of ten. We furnished the steer on which her brother won first on foot in the carcass class and second in the Aberdeen-Angus class dressed and reserve grand champion over all breeds. At East St. Louis last week in an Aberdeen-Angus class of 110 head one of our steers showed by Brown of Aledo stood second."

Referring again to the steers that had come from their herd Mr. Dyson said: "We have sacrificed some mighty good bull prospects to make those showings." Is it any wonder then that we should find this statement: "We have just finished placing fifteen outstanding prospects for this coming year's shows, calves from two to six months old and think we have covered all classes better than ever before."

How many breeders are there who can boast a stronger showing? The Journal believes much credit is due these gentlemen for the part they have taken in preserving the Doddie record and in helping to make the breed's greatest showing for the Golden Jubilee year.

—o—

William H. Pew Says—

"We are pleased to report the founding of a new herd of Aberdeen-Angus cattle here in Dutchess county by Mr. Myron M. Fuerst. Mr. Fuerst is an Alumnus of Cornell University, specializing in Animal Husbandry and has purchased one of the best farms in the Pine Plains vicinity, and together with Dr. R. B. Hinman, Secretary of the Eastern Aberdeen-Angus Breeders Association, selected a wonderful group of heifers. His foundation herd of thirty three head of bred heifers is composed of daughters of Briarcliff Pedro; Barbara's Ensign; Briarcliff Prudent—sire of Briarcliff Model International Grand Champion steer 1933; Black King of Briarcliff and Briarcliff Burgomaster 13th. These heifers are in calf to Boxer of Briarcliff and Briarcliff Escort 2nd by Envidon of Glencarnock.

"One of the younger bulls selected to be developed for a stock bull is Kanimura 4th of Briarcliff by Briarcliff Protestor from Krishna of Page by Ensign of Page.

"Mr. Henry Jackson, of Homestead Farms, Stormville, New York, has selected Briarcliff Barbarian 12th, a member of the first prize group of five and two bulls at the 1934 International, by Revolution of Page 2nd from Barbara McHenry 70th, by Black Marshall 11th, as junior stock bull in the Homestead herd. It will be recalled that the first prize group of five steers at Eastern States Exposition in 1934 was produced at Homestead.

"It is interesting to note that the steer show at Eastern States in 1935 is bound to be warmer than ever, both in groups of five, single breeders' steers and the 4-H Club department. My records show that Club members now have their steers up 12 and 16 pounds of gain and are preparing to show the way to the older feeders."

—o—

Looking for Better Times.

Alvin R. Nisbit, of Stockton, Minnesota, formerly of Lewiston, assures himself of another year's issues of the Aberdeen-Angus Journal and incidentally drops a few interesting remarks concerning the future. He says: "We are looking forward to what I think will be one of the best years since we started to raise Aberdeen-Angus cattle. We believe bulls will sell for two to three times their present value by next fall." And the Journal is of the same opinion.

—o—

Mobleys Claim June 12th.

Those who attended the last sale at the W. Dean Mobley farms just south of Mount Sterling, Illinois, will be happy to learn that Mr. Mobley and his family of real boys are planning to stage another production sale on June 12th. The weather ought to be good at that time. We know the cattle will be good and that they will be the sort that buyers clamor to own. All the Journal asks is that you mark this date now and make arrangements to be present. By all means watch the Journal for further announcements leading up to the sale itself.

—o—

The Iowa State Sale.

Manager E. T. Davis, of Iowa City, Iowa, announces that he has a splendid lineup of cattle for the breeders sale at Des Moines, March 18-19, 1935, which includes some excellent specimens that traveled the show circuits of 1934 with a marked degree of success. While the lineup is attractive he advises that he still has room for a few head of good cattle. It is understood that many of the cattle listed are of the very best quality and breeding but lack flesh to make them attractive as they would otherwise be. So your cattle even though they are thin will not be out of line with others already listed. Buyers will come to this sale expecting to find the cattle in just the condition in which they will be presented.

Meadow View Pride 2d

Furnishes the 1934 International Grand Champion Carcass

Mr. W. Dean Mobley of Sterling, Illinois, has consented to give Journal readers a bit of the history back of the grand champion carcass at the 1934 International show at Chicago. In the story is revealed the fervor and the determination with which Mr. Mobley and his sons labor in their steady march forward in the Aberdeen-Angus breeding business. Here is the story:

"Meadow View Pride descends from Blackbird Clover Lady, a cow bred by Ray Cline, of Iowa, that we retained from our near dispersion sale of 1920 and used as a foundation cow to our present herd. We have been mighty well pleased with her progeny. Many of our females now in production run back to Blackbird Clover Lady.

"The dam of this steer, Blackbird 52d of Meadow View, is sired by one of our present herd bulls—Briarcliff Perpetual—who has sired some of the finest females in our present breeding herd. The sire of this steer, Revolution of Page 22d, we are using on the heifers sired by Briarcliff Perpetual with wonderful results. The grand champion carcass steer of the 1934 International certainly illustrates what kind of results the cross is producing. This combines the cross of two grandsons of the International grand champion Blackcap Revolution with that of our own breeding that has been topped by sons of Eliglow and Enlate.

"We fed and exhibited five steers in the carcass contest; two in the light weight class and three in the heavy weight class. On foot they won eight and ninth in the light weight class and first and ninth in the heavy weight class as well as the grand championship. In the carcass class our steers won first, second and seventh places in the heavy weight class and grand championship. Our second prize steer was considered by Armours packers as a better carcass than the grand champion. A singular thing happened, our second prize steer was given the gate when judged on foot. Our grand champion carcass steer was grand champion on foot also.

"The success of the steers that made such a good record in the carcass contest can be attributed to the ability of our son Raymond as a feeder, as well as to the breeding. Here is the story as to how they were handled. Five summer bull calves were selected from the average of our cow herd, steered and put on feed in November 1933. When these calves were eating good they were weaned from their mothers, a few were allowed one nurse cow for some months following. The others had to do without.

"Our second prize and seventh prize carcass steers were sired by Briarcliff Perpetual. The two light weight steers were sired by Revolution of Page 22d as was also the steer that was champion on foot and on the hooks. This was our first attempt in showing steers at the International."

—o—

Judy's Breeders Sale at East St. Louis.

Manager M. A. Judy, of West Lebanon, Indiana, announces today that he is holding another of his combination breeders sales at the National Stock Yards, Illinois, on Wednesday, April 10th, at which time will be offered another consignment of high class breeding cattle such as has always been presented on these occasions. Those interested in this particular sale should communicate with the manager at once.

—o—

Vogel Scores Again.

J. C. Vogel, veteran breeder and feeder at Rock Rapids, Ia., who is a regular patron of the Sioux City market, and a frequent market topper, was here again with Black yearlings for which he is famous. Today's lot consisted of 36 head of long yearlings, **averaging 1,051 pounds that sold at $11.85,** a new top for yearlings.—Sioux City Journal Stockman, January 24, 1935.

—o—

Has Started Pure Bred Herd.

Alvin Johnson, of Kanona, Kansas, renews his subscription and sends along this brief note: "I have been raising Aberdeen-Angus cattle for one year and have eighteen head of young cows and a registered bull. I have one registered cow with calf at side; eight pure bred heifers that are not subject to registration and the rest are good grades."

—o—

Good Demand For Bulls.

Ed. Dalgren & Son, (Oscar) of Sunnyside Farm, Hector, Minnesota, write: "Our herd was organized fifteen years ago. We have at present thirty-five head of cows and heifers and they are all of our own breeding with the exception of one cow and the herd bull. This is Black Baron 8th 464086 sired by Blackcap Baron 2d of Page 428039, first prize at Chicago International. Dam, Blackcap 6th of Page 414230, first prize Chicago International, a double bred Blackcap. Our cattle are all registered. We have had good demand for our bulls of serviceable age."

—o—

Mommsen's Blacks Bring $13.00.

The new top of the steer market of $13.00 was paid by an order buyer for a load of prime 1287 lb. steers fed by J. F. Mommsen, one of the world's best known show cattle feeders who hails from Clinton county, Iowa. These were Aberdeen-Angus and were carefully finished. They possessed an abundance of quality. This was the highest price paid here since Nov. 23, 1931, which was the extreme top of the fall season of 1931. Not since Jan. 1931, has a higher price been paid here for "regular" market cattle.—Chicago Drovers Journal, January 22, 1935.

MEADOW VIEW PRIDE 2d—GRAND CHAMPION CARCASS STEER INTERNATIONAL 1934.

Sire: REVOLUTION OF PAGE 22d 444920	Revolution of Page 11th 407252	Blackcap Revolution 287269	Earl Marshall 183780	Protine 138372
				Erica McHenry 12th 104123
			Blackcap McHenry 104th 149400	Quality Prince 117284
				Blackbird McHenry 79th 125458
		Eline E. 4th of Page 260346	Ensign Glencarnock 217216	Evreux of Harviestoun 203000
				Glencarnock Rubicon 217215
			Eline E. 2d 155531	Earl Eric of Ballindalloch 100422
				Eline of Balmoral 61747
	Blackbird Blossom 4th of Page 375520	Blackmere 4th 276340	Oakville Quiet Lad 109220	Black Woodlawn 42088
				Queen McHenry 47th 61884
			Blackbird Damsel 151079	Prince Albert Ito 84486
				Blackbird Undulata 83508
		Blackbird Blossom E. 234649	Black Justice 2d 121872	Black Jester of Ballindalloch 100423
				Blackbird of Cherokee 10th 64312
			Blackbird of Alpine 5th 133252	Blackbird Sir 93310
				Blackbird of Clover Land 2d 39977
Dam: BLACKBIRD 52d OF MEADOW VIEW 443885	Briarcliff Perpetual 416712	Glencarnock Revolution 23d 389469	Blackcap Revolution 287269	Earl Marshall 183780
				Blackcap McHenry 104th 149400
			Blackbird 102d 389427	Elite of Heather Brook 389426
				Blackbird 65th 120134
		Edward's Perpetual 404578	Edward Glencarnock 396056	Blackcap Revolution 287269
				Pridista of Glencarnock 2d 379789
			Rugby Primrose 314231	Golden Gleam 93256
				Pride McHenry 74th 116646
	Blackbird 27th of Meadow View 414526	Eb Eliglow 2d 344263	Eliglow 2d 240701	Glow of Castlecraig 240582
				Eligible 240645
			Eborea 9th 186786	Earl of Botna 130160
				Eborea 2d 57190
		Blackbird 11th of M. V. 374111	Keric 254060	Prince Kelix 184947
				Erica McHenry 26th 149383
			Blackbird 4th of M. V. 360409	Blackster Lad 227678
				Blackbird Clover Lady 184143

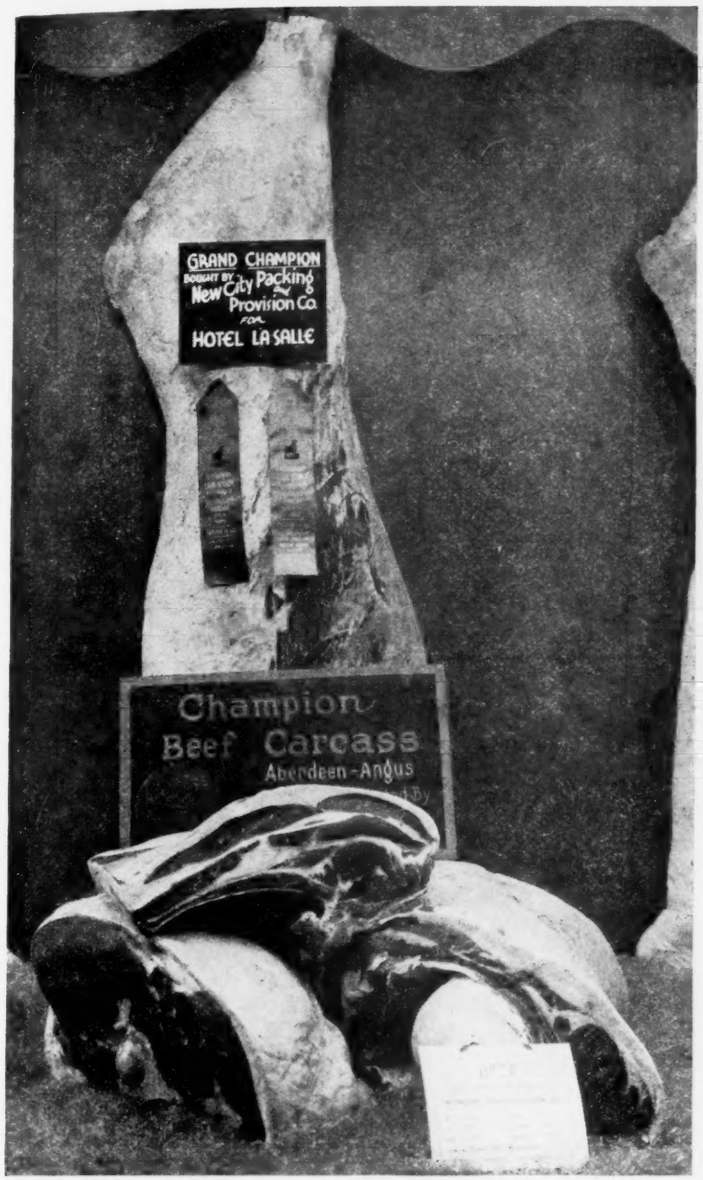

Grand Champion Carcass of Meadow View Pride 2d, 1934 International.

A New Herd Bull.

Mike Wilson, of Muscotah, Kansas, reports the weather exceptionally cold, feed scarce and high, and yet his cattle doing very well. Mr. Wilson now has at the head of his herd the great bull Black Peer of St. Albans, winner of first in class at both the American Royal and the Chicago Internaal. This bull was bred at St. Albans Farms, Pacific, Missouri, and is a son of Erie Revolution who has for dam the great breeding cow Elga Elliott 29th, also the dam of Revolution 100th, the 1931 International grand champion bull. His dam is a daughter of Faultless Pass, an International junior champion bull. "Black Peer" should be a great breeding bull.

—o—

A New Harness.

With the return of horses to the farms of the middle west the question immediately is raised as to where the harness is to come from. Elsewhere today appears the advertisement of the Walsh Harness Company of Milwaukee, Wisconsin, makers of high class harness. They issue an interesting illustrated catalog that should be in the hands of every Aberdeen-Angus breeder in the country. A copy is available for the asking. So please mention the Journal and you will be assured prompt attention and a copy of the beautiful booklet. A mighty fine looking heavy duty set has recently been purchased at Strathmore Farms where it is attracting no small amount of attention and favorable comment from visitors at the farm.

—o—

Schmidt Sets New Top at $12.50.

In the midst of a relatively large number of choice cattle offered on the local market today, a load of strictly choice to prime Aberdeen-Angus steers fed by A. H. Schmidt on the Tarkio demonstration farm, Clay county, Mo., stood out enough to command the days' top price, and establish a new high level on the local market since December 1930. The 17 head in the load averaged 1,025 lbs. and sold at $12.50 per cwt.

The steers were strictly the product of the demonstration farm. They not only were finished in the Clay county feed lots, but also were bred on the Tarkio farm, where Mr. Schmidt maintains a fine herd of Aberdeen-Angus breeding cattle. They were finished on a ration of corn, Tarkio and alfalfa hay. The Hoover-O'Neal Commission company sold the cattle to Meyer Kornblum.—Kansas City Drovers Telegram, January 22, 1935.

—o—

In Fatal Auto Accident.

Leland S. Lofgren, 41 year old son of Mr. and Mrs. C. J. Lofgren, of Ada, Minnesota, met a sudden and terrible death according to the Norman County Herald published December 14th and recently received at the Journal office. The Herald says: "A terrible auto accident occurred on the highway leading into Crookston from the north about 5:45 p. m. last Thursday which resulted in the death of Leland S. Lofgren, of Ada, and Espy Webster, of Grand Forks. The two passed away at St. Vincent hospital in Crookston the following afternoon without regaining consciousness. The party was riding in Mr. Lofgren's car and were on their way to Crookston from Grand Forks, when a short distance north of the former city the car crashed into the rear of a wagon loaded with pole wood, the poles going through the windshield of the car and piercing the bodies and heads of the occupants."

—o—

Nebraska Feeders Sale March 28th.

Secretary-Manager M. J. Krotz, of the Nebraska Aberdeen-Angus Breeders Association is having excellent success according to reports in securing good cattle for the breeders sale to be held at Columbus on March 28th. Manager Krotz advises that he is still open for a few more cattle but that those desiring to take advantage of this opportunity to get into this sale which it is hoped will be made a permanent annual affair should lose no time communicating with him for he is anxious to close the entries and prepare the catalogs for the earliest possible circulation date in order to have as much time as possible to inform prospective buyers what will be sold on this occasion. So please communicate with Manager M. J. Krotz, Odell, Nebraska, immediately. He is open for applications from Kansas too so get busy. Looks like this spring will be a good time to sell and it certainly is a commenable enterprise the sponsors of this auction are endeavoring to establish. It is difficult to estimate the value of a regular annual sale under the auspices of your state association.

—o—

Aberdeen-Angus Culls Set New Top On Heifer Market at $10.25.

A. J. Schuler, prominent Aberdeen-Angus breeder of Geary county, Kans., established a new heifer top on the Kansas City market yesterday, when he sold a package of 723-pounders at $10.25. The fact that these animals were considered not good enough to retain in the breeding herd at Fairview farm is an attestation to the quality of the Schuler Aberdeen-Angus and to the closeness with which they are culled. In the same shipment were 9 head of steers which averaged 885 lbs. and sold for $11.65, the highest for the day of similar weights.

Mr. Schuler says that he has had the best bull trade of the past several years during recent months and that prices are considerably better than they were a year ago. He has only a few left and they run from 15 months to 18 months of age. Most of them are sired by Revie Black Skein, a son of Revolution Harrison, and there are a few heifers of similar breeding and quality for sale. The Dixon Commission company handled the sale for Mr. Schuler.—Kansas City Drovers Telegram, Jan. 23, 1935.

The Aberdeen-Angus Journal

Official Publication for the American Aberdeen-Angus Breeders' Association.
For the breed all the time.

Service to the breed is our constant aim.

FRED HAHNE, Editor and Publisher.

Entered as Second-class matter October 25, 1919, at the Post Office at Webster City, Iowa, under act of March 3, 1897.

Officers of the American Aberdeen-Angus Breeders' Association

W. A. HOPLEY, Atlantic, Iowa.....President
E. T. DAVIS, Iowa City, Iowa.....Vice-President
W. H. TOMHAVE, Chicago, Illinois.....Secretary
D. H. McGILVRAY, Chicago, Illinois.....Treasurer

Executive Committee:

H. L. Hartley, Duluth, Minn.; W. A. McGregor, Worton, Md.; John Mills, Jr., Kirksville, Missouri.

Board of Directors:

Terms Expiring 1935—H. L. Hartley, Duluth, Minn.; E. T. Davis, Iowa City, Iowa; John C. Mills, Jr., Kirksville, Mo.; E. B. Weatherly, Cochran, Ga.; W. A. McGregor, Worton, Md.

Terms Expiring 1936—J. V. Arney, Des Moines, Iowa; Fred J. Jarvis, Oskaloosa, Iowa; Henry W. Marshall, LaFayette, Indiana; Alex Minty, Ionia, Mich.; W. H. Pew, Pine Plains, N. Y.

Terms Expiring 1937—O. V. Battles, Yakima, Wash.; J. B. Hollinger, Chapman, Kansas; W. A. Hopley, Atlantic, Iowa; H. L. Thornton, Aledo, Ill.; J. Garrett Tolan, Pleasant Plains, Ill.

Subscription price to all points in United States, $1.00 per year; Canada, $1.25 per year; all other foreign points $1.50 per year.

Notice—Please address all correspondence and remittances to the Aberdeen-Angus Journal, Webster City, Iowa, and not to individuals as they are many times away from the office several days at a time and your letter may wait a long while for an answer.

If you wish to change your Post Office address be sure to give the old as well as the new.

PUBLICATION DATES:
February 1, March 1, April 1, May 1, June 1.

WEBSTER CITY, IOWA, U. S. A.

BIBLE THOUGHT; HOW TO TRUST.

Trust in the Lord with all thine heart; and lean not unto thine own understanding. In all thy ways acknowledge him, and he shall direct thy paths.—Proverbs 3:5, 6.

—o—

THE DODDIES ARE COMING, TRA LA! DOUBLE VICTORY AT DENVER.

Again that splendid portal guarding the Rocky Mountain cattle areas, the mile high city of Denver, falls into the hands of the 1935 advance guard of the Aberdeen-Angus hordes as evidenced by the capture of both the single steer and the carlot grand championship honors on foot and the grand champion carcass in open competition with all breeds. The single steer while fed and shown by the Colorado Aggies was produced in Colorado, away down at La Jara, by the well known breeder Harry C. Barr, who tucked away in the high ups near the Arizona line has been patiently working away to develop and preserve a foundation herd of far more than average quality, he being a devotee to the lines of breeding so well established by McHenry and the Eschers. On the other hand Tarkio Schmidt upheld the Black Banner out in the fat carlots with home bred, fed and shown Tarkios in from his pure bred Aberdeen-Angus herd of carefully selected cows and bulls, in which is found no small amount of the same intensified blood lines Robert Hamil, Jr., showed the grand champion carcass steer—Cappie—bred by Dr. Lutes, of Merino, and sired by a Barr bred bull and having for dam a McHenry Blackcap cow that has descended through the Wm. Cash herd of Iowa, another firmly grounded line of quality cattle. Indicating conclusively that blood does tell. It is splendid that the breed should be able to announce a triple victory like this right in the very beginning of the year 1935. Already many carlots and oceans of singles are on their way to the shows that will follow—will they make the grade, or, will the determined Dan and his co workers be able to penetrate our lines at some important show center the coming season? The Journals admonition is—Fit 'em to win, and then do it.

—o—

THANKS TO "JOHNNIE" DAY FOR DENVER REPORT.

For the second year in succession yours truly has been deprived of attending the Denver National Western Stock Show in person. This year however we were more than fortunate in being able to procure the services of "Johnnie" Day, the lad who was on the ground floor in the building up of the 4-H Clubs of Iowa some years ago, and who is now located at Littleton, Colorado. The fraternity will be delighted to know that "Johnnie" has reached that place in his recuperation where he is able to take on a bit of work now and then and that he is progressing rapidly to that point where he will be able before so very long to again affiliate himself definitely with the activities of the cattle industry. Thanks again John.

—o—

WHAT IS THE VALUE OF A GOOD BREEDING COW?

There has been no more convincing argument in favor, at least during recent months, of raising the price level on good breeding cows and heifers of the Aberdeen-Angus breed than that presented in a recent letter from Manager William H. Pew of Briarcliff Farms where the practical side of the industry receives particular attention. Study these few lines and see what you think good cows are worth: Bill says: "Would you believe it if I told you that 1220 pound heifers brought net at the farm 12.5 cents per pound when 10 cents was about what I had expected? Pleasant surprises are always most enjoyed but seriously $152.50 for heifers for beef gives a pure bred breeder something to think about." The wild clamor for high class fat cattle during 1935 is pretty apt to be reflected in a correspondingly higher price level for breeding cattle—don't you think?

—o—

NEBRASKA FEEDING 60 PER CENT LESS CATTLE.

According to recent state and federal bureau of agricultural statistics statement the state of Nebraska is feeding 60 per cent less cattle January 1st as compared with a year ago. The report showed that "feeding operations have been curtailed greatly because of the shortage of feed grains, hay and forage. * * * The increase in the price of corn has caused a larger than usual amount of short feeding and an earlier movement of fat cattle to market. Operations of large feeders have been heavily curtailed and the smaller feeder has abandoned feeding operations entirely." Likewise breeding cattle have moved away to market channels, thus leaving the state, as well as other drouth stricken states positively short of cattle should a favorable grass and crop season develop in 1935. Hence this whole sector will without doubt become a potential market for breeding cattle with the advent of spring and grass. This is the market that Aberdeen-Angus breeders should strive to serve with the very best cattle at their command. Upon the quality of cattle used for these replacements will depend largely the future success of the breed. Therefore see to it that these people procure the best specimens for breeding purposes.

—o—

WHERE THE COWS ARE GOING; TO MARKET, TO MARKET.

There is much to be learned about the future of the beef cattle industry by attending a series of sales in Iowa these days. There has been established at various centers in a territory about fifty miles wide and extending from Sioux City to Dubuque numerous sales stations and Webster City is among the more important. At these centers are held weekly auctions of live stock, cattle, hogs and horses. At Webster City two such sales barns have been established, each holding two sales per week. From fifty to one hundred beef cows of mature ages weekly pass through these rings and we will wager that not over ten per cent of them, regardless of condition or quality go back to the farms. The chances are ten to one that a cow listed in one of these sales will go to the shambles. Only fresh cows that give ample evidence of a good milk flow have any chance to staying on. Fresh cows carrying any degree of flesh are bought for the packing plants at prices above those the dairy men can possibly pay. This all means that farms are going to be cowless the coming season. Surely those who have remained steadfast and built their herds to increased numbers the past few years are going to be in position to satisfactorily dispose of their surplus cattle this spring. Prices are approaching satisfactory levels too. The coming spring will be an ideal time to hold public auctions. The Journal will be pleased to aid in working out breeders combination sales at various strategic points. If you have extra cattle to sell get in touch with this office.

—o—

NATIONAL WESTERN MARKS BEEF CATTLE UPTURN.

One of the important developments at the recent National Western Live Stock show of more than ordinary interest to beef cattle growers is to be found in the selling prices attained in the feeder cattle department where 102 carloads made an average of $7.85 per cwt., as against $5.05 last year. The champion load of feeder calves outsold last year's champion by $3.25 per cwt. The fat carloads averaged $10.05 per cwt., or $3.35 per cwt. above the 1934 price average. Just another indication of the importance of sticking to your beef cattle through thick and thin and especially through the thin years. This marked upturn will certainly soon be reflected in the breeding cattle division of the business.

—o—

Going Again.

Shirley Colclasure and her brother Vincent, of Aledo, Illinois, who have been consistent Club winners with Dyson & Rodewald calves went down and selected another set of three calves from the Rushville herd a few days ago. They say they are going to make them just as good as they know how and take it from us this pair of kids know something about how the trick is done.

I'll tell you what-- let's get to doing somethin'

Numerous requests have come to this desk of late asking for help to dispose of surplus breeding cattle—both bulls and females—on the other hand about as many, or perhaps even more requests have come from prospective buyers wanting both bulls and females. The day is at hand when the Breeders of Aberdeen-Angus cattle should shake off the dust of inactivity and take on new life—show a bit of interest in your business if you please. I mean by this that there is a demand for our cattle. I mean further that we must give the buyers some encouragement in the matter of being able to locate what they want. Why sit still and let the prospects turn to other breeds when we have the plants capable of producing the kind of breeding cattle that these good people are looking for? I propose to manage a series of public auctions this spring at various points in the thicker populated Aberdeen-Angus centers, thus offering breeders an outlet for their extra cattle. How many folks are interested in such an arrangement? Write me at once and we will begin to map territory and start to go to work. April and May should be good sale months—MAY I HELP YOU SELL YOUR CATTLE?

—Fred Hahne, Webster City, Iowa.

LET ME URGE

Breeders who have cattle that are any where near ready for new homes to get in touch with either Manager E. T. Davis for the Iowa sale or Manager M. J. Krotz for the Nebraska sale. These two sales should be highly successful this spring. The Nebraska sale ought to be a good place to sell bulls. The boys out that way don't care so much about pampered bulls and they know good ones even though they are thin. These are both March sales, so act quickly.

—H. McK. Smith, Staunton, Virginia, reports the following among recent sales made. One bull to E. M. Huffman, Weyers Cave, Kentucky; one bull to J. K. Levesay, Waynesboro, Virginia; one bull to R. W. Moore, Staunton, Virginia; and five cows to H. B. Moore, Lewisburg, West Virginia.

—A. D. Bradshaw, Smithshire, Illinois, recently sold two cows to John H. Work, Jerseyville, Illinois; two cows to Adolph Jenkins, Davis, Illinois; one bull to Forest Wells, Smithshire, Illinois; one cow to Donald Moore, Jerseyville, Illinois; one bull to Virgil Kallal, Jerseyville, Illinois; and one cow to C. D. Updike, Jerseyville, Illinois.

—Andelot Stock Farms, Worton, Maryland, recently sold one bull to each of the following breeders: Jesse Hurd, Chestertown, Maryland; J. Pembroke Thom, Baltimore, Md.; Loren Heinzman, Geneva, New York; Daniel E. Wight, Frederick, Md.; and W. V. Van Sickle Cayuga, New York; also ten cows to Foster Bros., Owings Mills, Maryland.

—Olon W. Simmons, Lebanon, Indiana, reported the recent sale of twenty-four head: one to Donald Layton, Lebanon, Indiana; two to M. H. Maxwell, Delphi, Indiana; three to Wm. Metzger, Lebanon, Ind., three to Gail McBride, Rushville, Indiana; four to Garnett Herr, Lebanon, Indiana; three to J. Russell Butler, Crawfordsville, Indiana; one to Ralph J. Maggart, Delphi, Indiana; and four to Walter Jessell, Thorntown, Indiana.

—H. M. Freeburg, Watertown, South Dakota, reported the recent sale of three cows and one bull to E. Sample, Altamont, South Dakota; three cows and one bull to R. G. Crannell, Langford, S. D.; two cows to Magel & Kull, Castlewood, S. D.; one bull to William Sayre, Brookings, S. D.; one bull to Kenneth Holmes, South Shore, South Dakota; one bull to Tesch Bros., Watertown, S. D.; and one bull to John Dahl, Goodwin, S. D.

—o—

Makes Record at Kansas City.

D. L. Burr, of Guide Rock, Nebraska, writes: "We enjoy the Aberdeen-Angus Journal very much. We tried a Shorthorn bull on our Aberdeen-Angus cows and got some very fine calves that way but we believe we will now stay with the Aberdeen-Angus bulls. We have a grandson of Prizemere 32d. Prior to this we had used two bulls from the Jimmie Hollinger herd. We have topped the mixed yearling market at Kansas City for about three or four years at time of shipment and for 1933 had the year's top."

—o—

Record Price for Bull.

(Special Cable to the New York Times.)

BUENOS AIRES, Sept. 5.—The highest price ever paid in Argentina for an Aberdeen-Angus bull was reached today when 21,000 pesos (about $5,200) was bid for the champion of that breed at the Rural Society's annual live stock show.

The highest previous price, 18,000 pesos, was paid in 1930. Last year's champion brought 10,000 pesos at auction.

The high prices being paid for all kinds of breeding animals at this year's show are taken as evidence that the depression has terminated.

Four 2-Year-Old Sons of Prince Marshall

The 1921 International grand champion bull for sale.

L. R. Kershaw, Muskogee, Oklahoma

The Doddies

—J. F. Innes, Fayette, Missouri, recently sold four cows to L. W. Brockman, Fayette, Mo.

—F. M. Strickland, Rubio, Iowa, recently sold four cows to Frank Reomine, Wellman, Iowa.

—H. A. Cunningham, Pollock, Missouri, recently sold eight cows to G. L. Thompson, Lamont, Iowa.

—L. A. Sloan, Imboden, Arkansas, recently sold five bulls to Lee Wilson & Co., Wilson, Arkansas.

—William Watt, Hartville, Missouri, recently sold ten cows to Verna E. Freeman, Mansfield, Mo.

—Robert Elliott, Ardmore, Tennessee, recently sold thirteen cows to Henry Bayless, Ardmore, Tenn.

—Joe M. Moore, Rutledge, Missouri, recently sold three cows to Ralph Keifer, Rutledge, Missouri.

—G. W. Baker, Leon, Iowa, reports the recent sale of six bulls to Roy Miller, Princeton, Missouri.

ed the recent sale of three cows to Orval Bales, Indianapolis, Indiana.

—A. H. Evans, Williamsburg, Iowa, reports the recent sale of eleven cows to Walter J. Brandt, Dysart, Iowa.

—J. W. Barkley, Lucerne, Missouri, reports the recent sale of five cows to Don C. Pollock, Unionville, Missouri.

—J. W. Norton, Fontanelle, Iowa reports the sale of three bulls and three cows to Wm. C. Power, Newton, Iowa.

—Wilber Fowler, Livonia, Missouri, recently sold three cows and one bull to Mont Shipley, Unionville, Missouri.

—W. G. & H. D. Irwin, Moorefield, Kentucky, recently sold four cows to W. B. Robinson, Mt. Sterling, Kentucky.

—Alfred Maasdam, Fairfield, Iowa, reports the recent sale of twelve cows to E. P. Hall, Mechanicsburg, Illinois.

Joyceland Ranch and Game Preserve, Quincy, Florida, recently sold fourteen cows to W. G. Tracy, Ocala, Florida.

—P. L. Griffin, Parnell, Iowa, reports the

to Glen Farms, Inc., Newport, Rhode Island.

—George H. Coe, Ionia, Michigan, reports the recent sale of one bull and three cows to Dudley A. Cox, Grand Rapids, Michigan.

—W. A. Robinson, Rankin Depot, Tennessee, reported the recent sale of six cows to Nicholas G. Roosevelt, Moncks Corner, S. D.

—Briarcliff Farms, Inc., Pine Plains, New York, report the recent sale of eight cows to Myron M. Fuerst, Pine Plains, New York.

—Andelot Stock Farm, Worton, Maryland, recently sold three cows to L. A. Barrer & Dunkerley, West Friendship, Maryland.

—Lawrence Wilson, Colchester, Illinois, reports the recent sale of three bulls and one cow to A. D. Bradshaw, Smithshire, Illinois.

—Orville W. Helms, Belleville, Illinois, recently sold two cows to Louis A. Miller and two cows to Irwin W. Miller of Smithton, Ill.

—Felmet, Wakefield & Co., White Pine, Tennessee, reported the recent sale of seven

and

—Elmer J. Johnson, Kiron, Iowa, reports that he recently sold ten cows to Earl H. Erwin, Early, Iowa.

—G. W. Baker, Leon, Iowa, reported the recent sale of three cows to J. S. Hagan & Sons, Saline, Missouri.

—Congdon & Battles, Yakima, Washington, recently sold five cows to Cornelius Thines, Preston, Iowa.

—F. H. Best, Farmington, Missouri, recently sold five cows and one bull to Ezra Bacon, Bloomfield, Mo.

—Felix A. Brown, of Aledo, Illinois, reports the recent sale of three cows to Archie Kinkaid, Aledo, Illinois.

—G. C. Caldwell & Son, Humeston, Iowa, reports the sale of eight cows to G. L. Thompson, Lamont, Iowa.

—H. N. Thurlo, Browning, Missouri, reports the sale of seven head to W. T. Nickell, Greencastle, Missouri.

—Elmer L. Haas, Massbach, Illinois, reported the sale of four head to Chas. Tippett & Son, Elizabeth, Ill.

—Daniel Brooks, Shoals, Indiana; report-

recent sale of two cows and one bull to E. P. Hall, Mechanicsburg, Illinois.

—John Harmon, Banks, North Dakota, reported the recent sale of eleven cows to Hjalmer Nelson, Schafer, N. D.

—V. E. Lawrence, Salisbury, Missouri, recently sold eleven cows and one bull to F. M. Bradley & Sons, Avon, Illinois.

—Tipton & Watts, Auxvasse, Missouri, reports the recent sale of four cows to Curtis H. Eastwood, Fulton, Missouri.

—Felmet Wakefield & Co., White Pine, Tennessee, recently sold nineteen females to Bell Farms, White Pine, Tennessee.

—Mrs. Bella M. Johnson, Cogswell, North Dakota, reports the recent sale of six cows to Wm. Hird, Edgely, North Dakota.

—J. G. L. Stauffacher, Dawson, North Dakota, reported the sale of six head to Hanson Bros., Wolverton, Minnesota.

—James M. Stokes, Hancock, Missouri, reported the recent sale of six cows to Lloyd Thornsberry, Swedsburg, Missouri.

—Briarcliff Farms, Inc., Pine Plains, New York, reports the recent sale of eight cows

cows to Nicholas G. Roosevelt, Monks Corner, S. C.

—Ray Bond, Earlham, Iowa, reports the sale of one cow to Dale Stanley, Earlham, Iowa, and two cows to Clair DeVault, Dexter, Iowa.

A. F. McCormick, Bloomington, Indiana, recently sold three pure bred cows to Wm. Whisemand & Robert Kirby, Bloomington, Indiana.

—C. A. Decker, Aledo, Illinois, recently sold three cows to Walter Brown, Aledo, Illinois, and one bull to L. McWhorter & Son, Aledo, Illinois.

—Henry Harms, Crab Orchard, Nebraska, recently purchased twenty-five pure bred cows from E. B. Laflin Estate, Crab Orchard, Nebraska.

—Will L. Coleman ,Corning, Iowa, reports the recent sale of six cows to J. W. Pitzer, Glenwood, Iowa; and one bull to C. C. Flukey, Afton, Iowa.

—S. C. Fullerton & Sons, Miami, Oklahoma, reported the recent sale of two cows to M. A. Harkler, Lexington, Missouri; one

sARE Moving!

bull to Clinton Boyd, Miami, Oklahoma; and one bull to O. H. Reed, Newtown, Missouri.

—A. J. Schuler, Chapman, Kansas, reports the sale of four head to Joe Ramage, Little River, Kansas; and one to Otto Jamecke, Chapman, Kansas.

—J. E. Brown & Sons, Aledo, Illinois, reports the recent sale of two cows to Everett Baie, Hinckley, Illinois; and one bull to A. T. Vaughn, Lomax, Illinois.

—J. W. Norton, Fontanelle, Iowa, reported the recent sale of four cows and one bull to Earl E. Lake, Orient, Iowa; and one bull to O. R. Petersohn, Tingley, Iowa.

—E. W. Savage, Lexington, Ky., reported the recent sale of nine cows and two bulls to J. H. Graves, Lexington, Ky.; and one bull to H. L. Davis, Versailles, Ky.

—A. F. Buchanan, Glade Springs, Virginia, reports the sale of two bulls to J. W. Gambill, West Jefferson, North Carolina; and two bulls to Eugene Transou, Sparta, N. C.

—W. A. Hopley, Atlantic, Iowa, reports Kansas, report the recent sale of eight cows to Locke Herschberger, Little River, Kansas, and one bull and one cow to Clyde Collins, Bentley, Kansas.

—James Moffitt, Tipton, Iowa, reported the recent sale of three cows and one bull to Glen Redenowr, Tipton, Iowa; one bull to J. A. Weber, Davenport, Iowa; and one bull to Will Moffit, LeClaire, Iowa.

—Fountain Glen Farm, Peru, Indiana, reported the recent sale of one bull to M. M. Scott, Clinton, Indiana; one bull to John S. Swain, Marshall, Ind.; and two cows to Maurice L. Cohee, Camden, Indiana.

—E. T. Davis, Iowa City, Iowa, recently sold three cows and one bull to L. McWhorter & Son, Aledo, Illinois; one bull to H. L. Thornton, Aledo, Illinois; and one cow to W. L. Candor & Son, Aledo, Illinois.

—J. A. Daggs, Arbela, Missouri, reports the following as recent sales: Six cows to John Troth, Memphis, Tennessee; four cows to Richard Bell, Bloomfield, Iowa; and two cows to Clellan Randolph, Bloomfield, Iowa.

bull to Page & Haynes, Smithville, Tennessee; one bull to A. M. Johnson, Cooksville, Tennessee, and one bull to Alfred H. Gill, Silver Point, Tennessee.

—Albert Kniese, Anton, Colorado, reports the recent sale of two cows to A. W. Lambert, Yuma, Colorado; one bull to Fred Fruhling Arriba, Colorado; one bull to Carl Goigline, Yuma, Colorado; and one bull to Nello Brassen, Wetmore, Colorado.

—T. M. Donohoe, Parnell, Iowa, recently sold one cow to Oscar Dover, Decatur, Illinois, and two cows to H. H. Laumeier, St. Louis, Missouri. M. H. Donohoe, Parnell, Iowa, also reports the sale of four cows to Oscar Dover and three cows to Mr. Laumeier.

—W. J. Bickert, Washburn, North Dakota, writes: "Owing to the feed situation in this district I have reduced our herd to around one hundred head of breeding cattle having recently sold a carload of breeding cows with a herd bull to M. S. Awes of Hatton, North Dakota.

how

the sale of three head to Ed Weari, Malvern, Iowa; two head to C. F. Paymal, Lenox, Iowa; and one to A. P. Rickeys, Ayshire, Iowa.

—Johnson Workman, Paradise, Kansas, reported the recent sale of three cows and one bull to Gilbert Markley, Augusta, Kansas; and one bull to D. W. Osborne, Redford, Kansas.

—W. J. Thompson, Page, North Dakota, recently sold two cows to William Lambrecht, Lisbon, North Dakota, and purchased one bull from Arnold Lambrecht, Lisbon, North Dakota.

—Among the recent sales reported from Greenacre Farms, Morocco, Indiana, are four cows to G. H. Hillis & Son, Lake Village, Indiana, and one bull to D. A. Smalley, Fair Oaks, Indiana.

—M. C. Willford, Canton, Minnesota, recently sold nine cows to Vernon Curtis, Cresco, Iowa; one bull to Ole Sorenson, Canton, Minnesota; and one bull to W. P. Hoeft, Lake City, Minn.

—Parker Parish & Co. Estate, Raymond,

—George R. Hendricks, Rutledge, Missouri, recently sold ten cows to Pattee & Engdahl, Roseville, Illinois; three cows and one bull to D. L. Mount, Memphis, Missouri; and one cow to Glen Myers, Memphis, Mo.

—E. G. Little, Dresden, Ohio, reports the recent sale of three head to Crawbaugh Bros., Ashley and Marion, Ohio; three head to Dr. L. L. Brock, Washington C. H. Ohio; and one to Jesse Hagler, Washington C. H., Ohio.

—S. H. Garnett, Locust Dale, Virginia, reports the recent sale of one bull to each of the following breeders: J. M. Dyler, Rixeyville, Virginia; Dr. Granville Eastham, Culpeper, Virginia; and G. H. McDonald, Rixeyville, Virginia.

—Paul Rummel, Aledo, Illinois, reports the following sales: One bull to Pfitzenmaier Bros., Aledo; one cow to W. L. Candor & Son, Aledo; five cows to Chas. Yerkey, Aledo; and six cows to Pattee & Engdahl, Roseville, Illinois.

—W. C. Wright & Son, Cooksville, Tennessee, write that they recently sold one

—Frank M. Frisby, Bethany, Missouri, recently sold one cow to Roy Craig, Blythedale, Missouri; and two cows to William F. Dan, Des Moines, Iowa.

—Walter Clark & Sons, Freeport, Ohio, recently sold ten cows to C. K. Young, Apollo, Pennsylvania; and one bull to S. A. Dunlap, Flushing, Ohio.

—William Watt, Hartville, Missouri, reported the recent sale of twenty-three cows to L. M. Thornton, Hickory Grove Stock Farm, Garden City, Mo.

—C. H. Davis, Toledo, Iowa, recently sold two cows to Sam J. Taylor, Toledo, Iowa; two cows to Anton Chizek, Toledo, Iowa; two cows to W. W. Bolzin, Montour, Iowa; six cows to Dunlap Bros., Dysart, Iowa; two cows to C. H. Berger, Toledo, Iowa; two cows to J. F. Berger, Toledo, Iowa; one bull to Henry Pusteoska, Toledo, Iowa; and one cow to each of the following breeders: Margaret Berger, Toledo, Iowa; Joseph Wilson, Traer, Iowa; C. J. Schuler, Tama, Iowa; Hugh McClain, Traer, Iowa; and D. H. McMartin, Beaman, Iowa.

Dissolution Sale!

Mr. Maynard has decided to leave the farm so we will now dispose of our entire Herd of Registered Aberdeen-Angus Cattle on

Monday, February 25, 1935

Commencing promptly at 1:00 o'clock p. m. Sale will be held in the Community Sale Barn at North Side of the City

40 Females and the Junior Herd Bull

MORE THAN A DOZEN COWS WILL HAVE CALVES AT FOOT AND OTHERS WILL BE SPRINGING HEAVILY

We used a great deal of care in the selection of the foundation cows for this herd as well as in the selection of the bulls to be used on them. They were comprised of Blackbirds of the popular tribes; Prides, Ericas of both Eisa and Enchantress branches and Blackcaps, selected from the herds of H. O. Harrison, E. D. Baird, W. A. Kirschbaum, H. P. Wilkinson and Robt. Larmer upon which we have used the good breeding bulls—BALMERE, bred by J. Garrett Tolan, and sired by Eileenmere 4th, the sire of Eileenmere 15th the International grand champion; **Excelsior Marshall 5th,** a many times first prize winner, bred by the Browns and sired by the $1000.00 Excelsior Marshall who was a half brother to five International grand champion bulls; **Elidure Elect** by W. A. Kirschbaum's great breeding bull Elidure El; and **Erica's Revelation N.** bred by J. W. Norton, and sired by Revelation 11th who is a son of the International grand champion Revolution 7th. We realize fully that these cattle will not bring their worth because of the fact that they will be presented in their every day working clothes, just as we planned to keep them for our own use, until our plans were changed a few days ago by Mr. Maynard's decision to retire from the farm. These cattle will be sold to the highest bidder without reserve as we will not be in business at the close of this auction. They have all passed a clean test for both T. B. and Bang's Disease and will be sold with certificates following them We have asked Mr. Hahne, as a courtesy to us to handle the mailing and distribution of the catalogs and ask that those interested write him immediately. We feel that you will be pleased with the tabulations and that you will find the cattle of the approved type and quality sale day. Sale will be held rain or shine—under cover.

Catalogs

At the special request of Mr. Sigler, the senior member of the firm of Sigler & Maynard, (who resides in Indianola, and is at the present time somewhat indisposed and more or less confined to his home) we have accepted the responsibility for the distribution of the catalogs for this sale. Therefore those who wish catalogs will please address the undersigned at Webster City. The catalogs will be ready for mailing within a day or two after this issue of the Journal goes out, and I am asking as a special favor that requests be made immediately. A postal card will bring the catalog which reveals some of the best breeding of the age. The Journal is always ready to give a lift whenever it can. Mr. Maynard is busy at the farm which is not accessible when the roads are bad, hence this agreement to be of service to them.

—Fred Hahne, Webster City, Iowa.

Sigler & Maynard, Indianola, Iowa

Pioneer Stavens Homestead

In North Dakota to Become Aberdeen-Angus Haven

W. J. Bickert, Washburn, North Dakota, reports the recent sale of twenty-seven head of Aberdeen-Angus cattle to the Andrew H. Stavens, Inc. Farms of Steele county, North Dakota. These consist of twenty-four head of young producing cows, all sired by Revolution of Page 5th, a son of the Chicago International Grand Champion, Blackcap Revolution, with two spring heifer calves sired by Evero of Page 2d and were accompanied by the yearling bull, Painted Woods Evaxus, an excellent son of Evaxus 26th of Page.

Owing to the severe drouth of the past year it became necessary to reduce the herd of the Painted Woods Stock Farm and these cattle will form a foundation herd of choicely bred Aberdeen-Angus on the famous farm of Andrew H. Stavens, in the Goose River district of the Red River Valley, North Dakota.

Mr. Andrew H. Stavens, widely known as "the grand old man of Steele county, North Dakota" now deceased, was the "torch-bearer" or leader of the original group which settled in this fertile section of North Dakota in 1874 and was honored by two Presidents, having been congratulated by Calvin Coolidge on his 75th birthday and at his 80th milestone by Herbert Hoover. The farm, one of the finest in the Northwest, is now being operated by his descendents.

The two spring heifer calves, above mentioned, were selected by the well known breeder and judge of Aberdeen-Angus cattle, Kenneth McGregor of Page, N. D., and will be developed as club calves by two grandsons of Mr. Stavens, Andrew Stavens Awes and Robert Stavens Awes.

Despite the severe drouth Mr. Bickert reports that sufficient feed has been gathered to care for the remaining herd of one hundred breeding cows which is composed entirely of descendants of cattle purchased in 1926 from the Hartley Stock Farm of Page, N. D., with later selections from this herd and from the herd of the North Dakota Agricultural College. The herd sires now in use are Evero of Page 2d, an Evergreen Erica, sired by Ensign of Page, and Evaxus 26th of Page, an outstanding son of Imported Evaxus of Ballindalloch, which was a consistent winner in the Hartley show herd of 1932.

Through the untiring efforts of Mr. B. E. Groom of the Greater North Dakota Association and others interested in the welfare of the live stock industry of the retained and distributed to areas in the state where feed is plentiful and the stockmen of North Dakota will carry on with an improved quality of live stock.

—o—

Sales From Lynnwood Farms.

Mr. M. T. Minor, owner of Lynnwood Farms herd of Aberdeen-Angus cattle at Danville, Kentucky, writes: Crops and grass here are fine. Cattle looking good. Have sold in the last few days twenty-five yearling heifers to Twyford Bros., Monticello, Kentucky. These heifers were intended for shipment to the ranch in Kansas but on account of the drouth in the west decided to sell them. Also sold a bull each to B. R. Twyford, of Monticello; E. B. Hatchett, of Glasgow; Everet Murphy, Creelsboro; Jordan Goode, Lebanon; Harvey McBeath, Hedgeville; and a heifer to Forest T. Minor, of Danville. The Twyford heifers will be used as a foundation herd.

Now offering

Some Dandy Heifer Calves and Yearlings

There comes a time in the history of most every herd when it is necessary for one reason or another to dispose of a portion of the surplus cattle—that is the place we have reached. Just a matter of over production for this farm. While we would like to keep these good heifers and young cows we must sell them and that RIGHT NOW in order to conserve our feed supply. The heifers range in age from 10 months to 16 months and they are sired by PRIZEMERE 136th 419629 whose daughters are more than making good in our herd. COME SEE THEM TODAY.

also

A Few Good Young Cows

[Herd Accredited]

M. B. WALKER, Maquoketa, Iowa

Bang! Bang!! for Denver

(Continued from page 1)

permitted to show. It was by far the best open steer show which the breed has ever staged in Denver. Not only were the tops of very high quality and well finished, but the same quality and finish were in evidence from one end of the line to the other. It was a show of which the supporters of the breed can well be proud, and, while there were not as many Aberdeen-Angus steers exhibited as with other breeds, the interest of the ringside centered on the Blacks and supporters of other breeds came over to see the Aberdeen-Angus steers placed. This also held true in the junior feeding contest with an entry of forty-nine calves, the most even lot in this division of the show ever seen in Denver. It may be added, in passing, that a considerable number of these calves were fed by boys and girls on farms where other breeds of cattle are kept. It would appear that this is a fertile field for the breed and that the good account which an Aberdeen-Angus gives of himself in the feedlot may materially change the cattle complexion of this country in a few years. The seed is being sown.

A dinner was tendered the exhibitors and other supporters of the show by Lord Ogilvy in celebration of the double victory in the steer show. All present enjoyed both a for the Red & White stores. He weighed toothsome meal and an opportunity to become better acquainted. Lord Ogilvy's hospitality was thus doubly appreciated.

Grand Champion Carcass.

A clean slate for the Doddies at Denver, 1935, is just about all that could be asked. In the finals after the single steer grand championship had been awarded to the Aberdeen-Angus calf shown by the Colorado Aggies, and the carlot championship had been given to Tarkio Schmidt's load of splendidly meated blacks; there was but a single other championship available in the open classes for all breeds and that was the carcass championship.

It remained for Robert Hamil's pure bred Aberdeen-Angus steer from the Dr. W. B. Lutes herd at Merino to annex the only other victory available. Robert, who lives at Sterling, Colorado, had purchased his steer from Dr. Lutes, and fitted him for the fall shows. This steer "Cappie" a McHenry Blackcap whose extended tabulation appears in connection with this story was awarded the grand championship in the 4-H Club section at the Colorado state fair; he had also won his class here at Denver, and now has brought distinguished honors to his breed and his owner as well as the producer.

A perusal of the tabulation will reveal why this steer responded so well to the care and feed which Robert had given him. He was bred that way for many generations back. If the names of the breeders of the animals were to appear in this tabulation one could recognize amongst them the most ardent advocates of quality—among these names would be those of the Eschers, McHenry, Cash, the Barrs and Escher & Ryan —all men who knew their business and attended to it.

The Steer Sale.

The carlot and individual fat steer and heifer prices were much above those of last year. Black Diamond, the grand champion, was bought on order at 56 cents a pound for the Red & White stores. He weighed 1,215 pounds. The reserve grand champion, a Hereford, weighed 870 pounds and fetched 25 cents a pound. The champion of the junior feeding contest, a Shorthorn, brought his young owner 50 cents for each of his 795 pounds. The average price of the fat carlots was $10.05 per hundred-weight. This was $3.35 better than the average price in 1934. If prices be any criterion, the cattle depression is over.

Pure Bred Auction Sale.

The Shorthorn sale was small with 11 head of bulls averaging $165.00 with a top of $260.00.

The Hereford Association held the most successful sale in years with 82 bulls averaging slightly over $336.00 per head, and 16 females selling at an average of $184.00. The highest price ever paid at a Denver show, $3,100, was realized for the grand champion Hereford bull, Beau Stanway 2d.

The Feeder Show.

The feeder show was smaller than in years past because of the severity of the drouth. As is usual at this show, Herefords

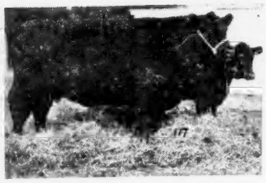

Buyers

Attention Breeders

In this section of the Journal is offered a special opportunity for every breeder in the country to become positively identified with the breed in a way that will not be burdensome financially. These small advertisements, classified by states come within the budget of every breeder. The charge is 25c per line per issue, with the top display line charged as two lines, and a minimum charge of $1.50 per issue. You may use this space once or as many times as you like—the charge is identical for each inserrtion. NO HERD IN AMERICA SHOULD BE OMITTED FROM THIS BOOSTER LIST. Send your copy immediately in order that your advertisement may find its proper place in the next issue of your official breed paper.

ALABAMA

Bulls in Service

Briarcliff Eland 5th 455928; Quality Sunbeam 3d 450705; Prizemere 230th 449645; Clippers Boy 447089; Blackcapmere 88th 455746; Autauga Blackmere 455093. The beef breed that is fast finding friends in the South. Visit our herd.
PASSMORE & SMITH, PRATTVILLE, ALABAMA

COLORADO

Blackmere 48th and Bandolier's Blackcap

Assisted by Blackbird Speculator, all show bulls are chief sires in service—Herds maintained at Merino and Berthoud, (under supervision of Wyatt Smith.)
DR. W. B. LUTES, MERINO, COLORADO

ILLINOIS

Real Bargains

Ready to wean sons of Blackcapper Harrison 24th he by the breeds greatest bull Blackcap Revolution. These calves have for dams Antelope, McHenry Blackcap and Erica cows tracing to the breeds best bulls. Reg. Shropshire 1934 lambs by Imp. Ram $8. Reg. Duroc pigs $8. Satisfaction guaranteed.
E. E. IRWIN, SALEM, ILLINOIS

Accredited Herd

20 years of quality and pedigree breeding. 200 head. Females of type and quality for sale.
DYSON & RODEWALD, RUSHVILLE, ILLINOIS

IOWA

12 or 15 Females for Sale

Must make a quick sale—good young cows with calves at side, also some heifer calves. Herd accredited. See these cattle first.
M. B. WALKER, MAQUOKETA, IOWA

15 Bulls

Sired by Bevolution 81st an outstanding son of Blackcap Revolution, 8 months to 20 months old. They are low down and thick.
ELMER J. JOHNSON, KIRON, IOWA

Baden 2d of Black Rose 449626

Junior herd sire. For sale—Even Baden 418564, senior herd sire, also a few cows due to calve soon, Blackcap and Elba bulls turning one year.
HAROLD B. BROWN, GRUNDY CENTER, IOWA

Baden's Egret by Baden Marshall

Since the death of Baden Marshall we have advanced Baden's Egret, one of his greaest sons to the head of our herd.
CHAS. W. SHIPTON & SONS, ALLISON, IOWA

For Sale

12 Good Well Bred Bulls.
"South Central Iowa."
Come see Them, or Write
GEO. McCULLOCH, HUMESTON, IOWA

McHenry, Escher, Bailindalloch

Is the combination of blood lines to be found in our herd. Type, quality, breed character, and breeding—the blood that produces State, National and International grand champions. Write us your wants.
STRATHMORE FARMS, WEBSTER CITY, IOWA

predominated, with a few loads of Shorthorns, and but two loads of Aberdeen-Angus, one of steers and one of heifers. Calves made up the majority of the entries, followed by the yearlings and a few loads of two-year-olds. For the most part, the feeders shown were in thinner condition than in other years, but the quality of the exhibits was uniformly high.

The feeder auction was well attended and the prices realized were very satisfactory.

Bulls or Females—We Have Them

The grand champion bull Quality Marshall 3d and his three sons, Barkley Quality, Bar Quality and Barmar Quality are in service bring us a wonderful set of uniform calves. Best families, and highest quality stock available here. Come see us and our cattle.
W. A. HOPLEY, President.
Wayland Hopley Farms, Inc., Atlantic, Iowa

Four Good Young Bulls

Ranging in age from eight to ten months. They are Blackcaps and Ericas, with lots of quality and type that shows their excellent breeding. See them.
MILLIE UNDERWOOD, ADAIR, IOWA

KANSAS

Aberdeen-Angus Cattle

If I haven't got 'em!
I'll help you get 'em!!
No commission!!!
JOHNSON WORKMAN, PARADISE, KANSAS

MARYLAND

The Andelot Herd is Founded

On the most approved type and blood lines. Young stock always for sale at reasonable prices.
ANDELOT STOCK FARMS, Inc.
W. Alan McGregor, Manager Worton, Maryland

Monocacy Farms Aberdeen-Angus

A herd of superb individuals; rich bloodlines. Headed by Revolution 16th 398669 and Evaxus 30th of Page 460683. A few smart young bulls now offered.
K. A. CLARK, Manager FREDERICK, MARYLAND

MINNESOTA

Escort Marshall 200th

Further intensifies the blood of Earl Marshall, following where five sons and three grandsons of that great bull have done service before.
M. L. SNYDER, MADELIA, MINNESOTA

A Few Coming Yearling Bulls

By Barbarian of Rosemere 47th 433205 from cows by Enzora's Ensign of Page, and Evention Marshall and Eston Marshall both by Earl Marshall.
M. C. WILLFORD, CANTON, MINNESOTA

MISSOURI

Bonny Ridge Herd

For sale, bulls sired by Prizemere 127th by Prizemere 32d by Prizemere 9th and some by Bonny Ridge Barbarian 3d by Barbarian of Rosemere 2d by Oakville Quiet Lad.
L. V. DICKINSON & SON, BOGARD, MISSOURI

Oakdale Farms

Carload of bulls coming two years old, most approved type, best of breeding. Have an outstanding Barbara or Miss Burgess. 25 years careful breeding. Elation Marshall, herd sire.
ROBT. LARMER, MARYVILLE, MISSOURI

Earl Eric Marshall 5th 444963

A high class, outstanding herd bull is the sire of some real good prospects we have in our 1934 calf crop, low down, thick, smooth, with quality and size—leading families. See them.
CURTIS H. EASTWOOD,
Green Valley Farm, Fulton, Missouri

The grand champion load fetched $16.25, a figure later matched by the second place load of Shorthorn calves. Both loads were purchased by the Hevner Serum Co., Franklin, Nebr. The average on the 104 loads was $7.85, almost $3 over the average of a year ago.

Carlot Bull Show.

This was strictly a Hereford affair with the Wyoming Hereford Ranch showing the champion load.

The Aberdeen-Angus Breeding Classes.

There being no aged bulls, the first class of bulls was the two year olds, three of which were presented to the judge for his placings. Eric Revolution B. by Revolution 84th, shown by Elliott Brown, was first and went on to the senior and grand championships. A very tidy sort with lots of quality, great things are expected of him this year at the summer and fall shows. Blackcap Revolution B. 3d by Revolution 37th, shown by the same firm, headed the junior yearling bulls and later was made junior champion and reserve grand champion. He was also shown in the first prize pair of yearlings. Hollinger had everything to himself in the senior bull calves, and Revolution of Wheatland 23d by Revolution 41st headed the class. The junior bull calves were four in number, the largest class of bulls, and were topped by Envious Blackcap B. by Envious Marshall 3d, a bull which the Browns had the great misfortune to lose just before they loaded out for the western shows. Brown also accounted for third in this class with a calf by the same sire, and Hollinger placed second and fourth with two sons of Revolution 41st. It was an Earl Marshall-Revolution show all the way through.

The bull groups made a nice showing. In the five bull group Hollinger was unopposed. Brown, however, took the rest of the first prizes in the groups with Hollinger standing second and third in the three bull groups, and second, third and fourth in the two bull groups.

Two beautiful aged cows started off the female show with a bang. The many times

MONTANA

Yearling Bulls

Of Blackcap Revolution and Juanerra Erica breeding through our great breeding bulls Blackcap Eltoro 431618, Burgess Revolution of Airyland 423511 and others mated to a wonderful lot of cows. These bulls are choicely selected, very uniform and typical Angus; vigorous, Northern, grown in the mountains. Abortion and T. B. free. Guaranteed right. One or a carload. Box 1060.
AIRYLAND STOCK RANCH, LEWISTOWN, MONT.

NEBRASKA

Barbarize 405962

Heads my herd. A son of Prizon 405961 who is a grandson of Earl Marshall and Prizemere. Dam—Barbara Mc. 36th by Earl Marshall.
ED. DAVIS, JR., HARTLEY, NEBRASKA

Bulls Ready for Service

We take pleasure in announcing the fact that we have quite a number of fine young coming two year old bulls ready for market. Write or come see them.
MRS MARY KEENAN & SONS, DALTON, NEBR.

Guide

grand champion, Chimera of Wheatland by Revolution 41st, shown by Hollinger, got the nod. This is truly a wonderful cow and must be seen to be fully appreciated. She went through to the grand championship without any trouble. Barbara of Rose Hill 4th, shown by Brown and another by Revolution 84th, headed the senior yearling heifers. Evening Erica 15th, also shown by Brown, sired by Envious Marshall 3d, was unopposed in class, but went on to the junior championship and reserve grand championship. She is very nice fronted and went over the less mature Elba B. 4th for the junior championship. Babe of Wheatland 2d by Revolution 41st, shown by Hollinger, placed above her half sister stable mate in the summer yearling class, and in the junior calves a half sister of Brown's second place aged cow, Erianna B. by name, topped the class. Revianna, the aged cow, and Erianna B. are out of Maple River Erianna 6th, but the calf is sired by Envious Marshall 3d. The females were also all Earl Marshall or Revolution breeding.

The Groups.

The group classes were a clean sweep for Brown. It wasn't all easy going, however, as Hollinger presented a get by Revolution 41st headed by the grand champion cow, while Brown's get by Revolution 84th was headed by the grand champion bull. The graded herds had two entries, one from each exhibitor, but Hollinger had two entries in both pair of yearlings and pair of calves and took second and third in each class. Brown's first place pair of yearlings was made up of both junior champions.

Following is a complete list of the placings:

EXHIBITORS:

Elliott Brown, Rose Hill, Iowa.
Jas. B. Hollinger, Chapman, Kansas.

Judge: Wayland A. Hopley, Atlantic, Iowa.

BULLS:

Bull calved before June 30, 1931: None shown.

Two-year-old bulls, calved between July 1, 1931 and June 30, 1932: 1—Eric Revolution B. 459898, Brown. 2—Burgess of Wheatland 275876, Hollinger; 3—Beau of St. Albans 460359, Brown.

Senior yearling bulls, calved between July 1, 1932 and December 31, 1932: 1—Revolution of Wheatland, Hollinger.

Junior yearling bulls, calved between January 1, 1933 and April 30, 1933: 1—Blackcap Revolution B. 3d 463909, Brown; 2—Revemere of Wheatland 8th 468287, Hollinger.

Summer yearling bull, calved between May 1, 1933 and August 31, 1933: 1—Repeater of Wheatland 466817, Hollinger.

Bull calves, calved between September 1, 1933 and December 31, 1933: 1—Revolution of Wheatland 23d, Hollinger; 2—Revolution of Wheatland 24th, Hollinger.

Bull calves, calved between January 1, 1934 and April 30, 1934: 1—Envious Blackcap B. 477923, Brown; 2—Revemere of Wheatland 11th 415473, Hollinger; 3—Bar Marshall B. 477925, Brown; 4—Revemere of Wheatland 12th 479898, Hollinger.

Senior champion bull: Eric Revolution B. 459898, Brown.

Junior champion bull: Blackcap Revolution B. 3d 463909, Brown.

Grand champion bull: Eric Revolution B. 459898, Brown.

Group of five bulls owned by exhibitor: 1—Hollinger.

Group of three bulls owned by exhibitor: 1—Brown; 2—Hollinger; 3—Hollinger.

Group of two bulls bred and owned by exhibitor: 1—Brown; 2, 3 and 4—Hollinger.

COWS:

Three-year old cows, calved between July 1, 1930 and June 30, 1931: 1—Chimera of Wheatland 450795, Hollinger; 2—Revianna 449089, Brown.

Two-year-old heifers, calved between July 1, 1931 and June 30, 1932: 1—Miss Burgess B. 459885, Brown.

Senior yearling heifers, calved between July 1, 1932 and December 31, 1932: 1—Barbara of Rose Hill 4th 463895, Brown; 2—Babe of Wheatland 468277, Hollinger.

Junior yearling heifers, calved between January 1, 1933 and April 30, 1933: 1—Evening Erica 15th 463908, Brown.

Summer yearling heifers, calved between May 1, 1933 and August 31, 1933: 1—Babe of Wheatland 2d 479875, Hollinger; 2—Unnamed, Hollinger.

AUCTIONEERS

N. G. Kraschel
Specializing Aberdeen-Angus Sales
Harlan, Iowa

W. H. Cooper
Aberdeen-Angus Breeder and Salesman
Hedrick, Iowa

E. E. Irwin
The Country's Livest Auctioneer with
Irwin Auction Co., Salem, Ill.

Fred Reppert
Auctioneer—President of Reppert's School of Auctioneering. Send for free catalogue,
Decatur, Indiana, Box 7

A. D. Bradshaw
Auctioneer—I will bring you more buying power than any auctioneer in America.
Smithshire, Illinois

COMING SALES

To the Aberdeen-Angus Breeders of America: We are coming into what we believe is going to be a very prosperous Auction Sale period and your breed paper wants to be of all the service possible to those who plan to use this highly satisfactory way of disposing of their surplus cattle. By all means select your sale dates early and then claim them with the Journal. Confer with your auctioneer for a date and he will see that it does not conflict with any other date in your trade territory.

March 14—Mercer County Breeders Sale, Aledo, Illinois. Hugh McWhorter, Mgr.

March 15—Hamilton Bros., Good Hope, Illinois.

March 18-19—Iowa State Aberdeen-Angus Association Sale and Show, E. T. Davis, Secretary, Iowa City, Iowa.

March 28—Nebraska Aberdeen-Angus Breeders' Association at Columbus, Nebraska. M. J. Krotz, Mgr., Odell, Nebraska.

April 10—Aberdeen-Angus Breeders' Sale, National Stock Yards, Illinois. M. A. Judy, Mgr., West Lebanon, Indiana.

May 6—Wayland Hopley Farms, Inc., Atlantic, Iowa.

May 21—Krotz Stock Farms, Odell, Nebraska.

June 3—Strathmore Farms, Webster City, Iowa.

June 12—W. Dean Mobley & Sons, Mt. Sterling, Illinois.

NEW YORK

Briarcliff Farms, Inc.
A splendid selection of
YOUNG BULLS AND HEIFERS
of most Desirable Breeding
PINE PLAINS (Dutchess County NEW YORK

NORTH DAKOTA

Hartley Stock Farm
On offer now, outstanding sons of Earl Eric Glencarnock 3d, Eventuation of Page, Imp. Evaxus of Ballindalloch, Imp. Mulben Portfolio, and General of Page. If you want herd bulls and show prospects of the finest quality and breeding, write us for description and prices.
Kenneth McGregor, Manager, Page, North Dakota

OHIO

Clover Nook Farm Herd
Founded 1918. Numbers 73 head of strictly high-class Angus just raised under ordinary farm conditions but capable of giving good account of themselves when shown. 1930, 1931, 1932 and 1933 first prize Jr. yearling Angus 4-H calves at Cleveland, O., were bred at Clover Nook Farm, 1932 being Grand Champion and 1933 Reserve Champion of show. Young stock for sale at reasonable prices.
J. H. SMELTZER MARION, OHIO, R. F. D. 2

SOUTH DAKOTA

Woodland Aberdeen-Angus
442764, by Quality Marshall, 1926 International Grand Champion son of Earl Marshall.
WILBUR ODLAND, HURLEY, SOUTH DAKOTA

Colemere Aberdeen-Angus
HERD BULLS
Prizemere 50th 379996 — **Burgess Marshall 3d 433575**
A few calves for sale by these well known sires.
J. Omar Cole, Peru, Indiana
W. P. Brown, Herdsman.

PRAIRIE LEA FARM ANGUS
Stock for sale at all times of both sex.
Nine (9) yearling heifers all sired by Eline's Revolution 401166.
B. G. VANATTA, ALEDO, ILL.

WOODCOTE ANGUS
Herd consisting of five of the most popular Angus families, all strong in the BLOOD OF BALLINDALLOCH, HARVIESTOUN AND BLACKCAP REVOLUTION International and State Fair Champions and Grand Champions. Seed Stock always for sale.
WOODCOTE STOCK FARM, IONIA, MICHIGAN
Dwight Cutler, Prop. Alexander Minty, Mgr.

WICKWIRE
EARLEVILLE, MARYLAND
Outstanding Breeding Stock
Come to Maryland For Quality
Aberdeen-Angus Beef Cattle
For Information—Write G. K. BAILEY

SHADELAND ANGUS
For nearly half a century Angus have been bred and fed at Shadeland.
Chief Herd Sire Blackcapmere 38th 409801.
A tested sire of the modern type.
Elba's Marshall 5th 464923 also in service.
"Early maturity means much."
H. L. Thornton, Rte. 3, Aledo, Ill.

and His Greatest Son

*Blackcap Revolution 287269

1923 INTERNATIONAL GRAND CHAMPION

Sire: ★Earl Marshall 183780	★Protine 138372	★Baden Lad 61883	★10th Laird of Est.
			★Blkbd. McH. 13th
		★Pride McHenry 42d 82409	★Bobbie Dobbs
			Pr. of Denison 21st.
	★Erica McHenry 12th 104123	Eliminator of Ballindalloch 50237	★Eblito 50098
			Eliota 50236
		Erica McH. 6th 71696	★10th Laird of Est.
			Eone Elliott 33743
Dam: ★Blackcap McHenry 104th 149400	★Quality Prince 117284	★Vala's Rosegay 63745	★Rosegay 30708
			★Vala 37888
		★Alice B. 2d 32513	★Black Keillor 3d
			★Alice B. 24492
	★Blackbird McHenry 79th 125458	★Baden Lad 61883	★10th Laird of Est.
			★Bl'kbird McH. 13th
		★Blackbird of Denison 36th 38980	★Baltimore of Glen.
			★Blkbd. of Tur. 6th

BLACKCAP REVOLUTION 287269—1923 International Grand Champion son of EARL MARSHALL; sire of REVOLUTION 7th 1927 International Grand Champion; REVOLUTION of PAGE 2d 1928 International Grand Champion; REVOLUTION 50th many times Grand Champion at leading shows and fairs; REVOLUTION 100th Junior Champion at 1930 American Royal and Grand Champion at the Southwest Fairs in 1931 and Grand Champion at the 1931 Omaha Ak-Sar-Ben and 1931 International; and 1932 National Western Stock Show at Denver. Sire of the winning get at the 1925, 1927 and 1929 Internationals. His get has an unequalled record for consecutive winnings at the Iowa State Fair—with the single exception of his sire **Earl Marshall.** One of the greatest Aberdeen-Angus show and breeding bulls of his day. Many of his prize winning daughters are members of the Strathmore breeding herd.

This Is the Second of a Series of Stories

Intended to acquaint readers of the Aberdeen-Angus Journal with the underlying elements responsible for the production of the present breeding herd at Strathmore Farms. There is a reason for the uniformity of type, conformation, quality and ruggedness that is such an outstanding feature among our cattle. The first article had to do with the introduction of EARL MARSHALL, than whom no greater bull ever lived. Now comes his greatest son—BLACKCAP REVOLUTION—as above captioned. And now the story of what is back of these bulls—let us drop back to the **10th Laird of Estill** who appears three times in the fifth generation. Many times a champion winner at all fairs and shows and one of the real causes for success in the McHenry herd. Mated with the state fair winner **Blackbird McHenry 13th** also a producer of champions produced **Baden Lad** who was the sire of three International grand champion daughters and whose get won supreme honors in the Get of Sire class at Chicago in 1908, 1910, 1911, 1912. Mated with **Pride McHenry 42d** a state fair winner in 1904 and producer of champions, gave the breed **Protine** winner of six firsts in 1910 and four in 1911 and sire of the great **Earl Marshall** winner in class at all state fairs and shows in 1914 and 1915 and the sire of the undefeated **Earl Marshall** get of 1918, 1919, 1920, 1921, 1922, 1923, and 1924 including the International. On the maternal side we have these additional records: **Vala** was a champion at all shows in 1902. **Vala's Rosegay** won 1st as a yearling at the 1903 World's Fair, and grand championship at the 1906 International. **Quality Prince** won his class in all the leading shows of 1909. FOUR OF BLACKCAP REVOLUTION'S OUTSTANDING SONS ARE IN SERVICE AT STRATHMORE—TWO OF THEM INTERNATIONAL GRAND CHAMPIONS.

DICK and FRED.

Strathmore's Greatest Offering will be sold June 3, 1935

Strathmore Farms, Webster City, Iowa

(HOME OF THE MARSHALLS AND THE REVOLUTIONS)

RICHARD H. (Dick) HAHNE DAVE EDWARDS, Herdsman FRED HAHNE, Manager

Heifer calves, calved between September 1, 1933 and December 31, 1933: 1—Elba B. 4th 471289, Brown.

Heifer calves, calved between January 1, 1934 and April 30, 1934: 1—Erianna B. 477921, Brown; 2—Dorothy of Wheatland, Hollinger.

Senior champion female: Chimera of Wheatland 450795, Hollinger.

Junior champion female: Evening Erica 15th 463-908, Brown.

Grand champion female: Chimera of Wheatland 450795, Hollinger.

Get of sire: 1—Brown; 2—Hollinger.

Graded herd: 1—Brown; 2—Hollinger.

Pair of yearlings: 1—Brown; 2—Hollinger.

Pair of calves: 1—Brown; 2—Hollinger.

FAT ABERDEEN-ANGUS.

Steer, 750 and under 875 lbs.: 1—Wyoming Select, University of Wyoming; 2—Barr's Special, Clarence Johns, Longmont, Colo.; 3—Kayo, Elliott Brown, Rose Hill, Iowa; 4—Blossom Junior, Edward Wilcox, Scott City, Kans.

Steer, 875 and under 1000 lbs.: 1—College Kid, University of Nebraska; 2—Cadaver, University of Nebraska; 3—Entry, Robert Hamil, Jr., Sterling, Colo.; 4—Amos, Robert Vogt, Tribune, Kans.

Steer, 1000 and under 1150 lbs.: 1—Heinie, Alfred Eickmeier, Palisade, Nebr.; 2—Entry, Ray and Mildred Sims, Greenridge, Mo.; 3—Mac 3d, Elliott Brown; 4—Mickey, Elliott Brown.

Steer, 1150 and under 1350 lbs.: 1—Black Diamond, Colorado Agricultural College; 2—Wyoming Plowman, University of Wyoming; 3—Herby, Max Hollinger, Chapman, Kans.; 4—Uncle Walt, Max Hollinger.

Champion of the above classes: Black Diamond, Colorado Agricultural College.

Reserve champion: College Kid, University of Nebraska.

Group of three steers, any weight: 1—University of Nebraska; 2—Max Hollinger; 3—Elliott Brown; 4—Arthur & William Brown, Sterling, Colo.

JUNIOR FEEDING CONTEST.

Steer, 750 and under 875 lbs., (13 shown): 1—Barr's Special, Clarence Johns, Longmont, Colo.; 2—Sam, Joe Carter, Palisade, Nebr.; 3—Blossom Junior, Edward Wilcox, Scott City, Kans.; 4—Black Knight, Donald Gibson, Torrington, Wyo.; 5—Cad, Esther Sanderson, Oxford, Nebr.; 6—Muggs, Virginia Armstrong, Ogallala, Nebr.; 7—Andy, Elton Russell, Tribune, Kans.; 8—Blackberry, Marvin Kniese, Anton, Colo.

Steer, 875 and under 1000 lbs. (13 shown): 1—Entry, Robert Hamil, Jr., Sterling, Colo.; 2—Amos, Robert Vogt, Tribune, Kans.; 3—Snookie, Warnock & Jean Erwin, Loveland, Colo.; 4—Becker, Arden Aegerter, Seward, Nebr.; 5—Sparkle, Rachel Armstrong, Ogallala, Nebr.; 6—Nig, Thomas Armstrong, Ogallala, Nebr.; 7—Entry, Arthur & William Brown, Sterling Colo.; 8—Tarzan, Virginia Armstrong, Ogallala, Nebr.

Steer, 1000 and under 1150 lbs. (16 shown). 1—Heinie, Alfred Eickmeier, Palisade, Nebr.; 2—Entry, Ray & Mildred Sims, Greenridge, Mo.; 3—Smitty, Max Hollinger, Chapman, Kans.; 4—Lad, Anthony & Joseph Beauprez, Lafayette, Colo.; 5—Blackie, W. T. Singleton, Tribune, Kans.; 6—Titus, Clark Armstrong, Ogallala, Nebr.; 7—Entry, Arthur & Wm. Brown, Sterling, Colo.; 8—Joe, Lester Price, Ruleton, Kans.

Steer, 1150 and under 1350 lbs. (7 shown): 1—Herby, Max Hollinger, Chapman, Kans.; 2—Entry, Raymond Shader, Ft. Collins, Colo.; 3—Bob, Raymond Stroh, Greeley, Colo.; 4—Bill, Raymond Stroh.

Champion steer of the above classes: Heinie, Alfred Eickmeier, Palisade, Nebr.

Lynnwood Farms

Bulls in service, Enchanter Harrison 401344, grand champion 1929 Winter Show and Sale. Chicago. Blackbird Marshall 29th 444851. Cows the best to be had of the breed with size and quality.

M. T. MINOR, DANVILLE, KY.

Homeland

Juanas, Elbas, Blackcaps, Ericas, Miss Burgess

(Can supply Bulls or Females in ages breeding and individuality that will please the critical buyer.)

See us or write

MEIER BROS., MELBOURNE, IOWA

Sunbeam Farms

Herd headed by the World's Fair Grand Champion Playman of Sunbeam. Now offering young stock either sex. Let us quote on your needs. Or better still come see our herd and make your own selections.

S. C. Fullerton & Sons, Miami, Oklahoma

20 Bulls for Sale

All grandsons of Earl Marshall. They are good and thick, with plenty of quality. Come see them or write

Wilkinson Bros., Lucas, Iowa

Meadow View Aberdeen-Angus

[ESTABLISHED 1904]

Herd Sires in Use

Briarcliff Perpetual 416712
Revolution of Page 22d 444920

Our Show Yard Record for 1934

With 4-H Club Steers in the hands of others at the Exchange Calf Club Show at St. Louis—FIRST and FIFTH places and GRAND CHAMPIONSHIP. At the Producers 4-H Club Show, at St. Louis, FIFTH and SEVENTH places.

With 5 Head of Steers

Exhibited at the International by our own son Raymond, we won in the Carcass Contest on Foot EIGHTH and NINTH places in the light weight class; FIRST and NINTH in the heavy weight class and GRAND CHAMPIONSHIP. In the Carcass Contest on the Hooks FIRST, SECOND AND SEVENTH places in the heavy weight class and also GRAND CHAMPIONSHIP. Watch for our 4-H Steer winnings in the hands of others at the Calf Club Shows for 1935.

[WAIT FOR OUR BIG SALE JUNE 12TH
and buy a bull or some females related to our 1934 champion steers]

W. D. MOBLEY & SONS, Mt. Sterling, Illinois

Iowa State Show AND Sale

Iowa State Fair Grounds
Heated Sales Pavilion on

Monday and Tuesday, March 18-19

8 Iowa Breeders

Will consign

40 Bulls and Females

About one-fourth of the offering will be females. There will be both show bulls and females that have been winners the season of 1934. This will be one of the important occasions of the year—affording an opportunity to purchase the best of seed stock. Much of it offered only because of feed shortage of the consignors. Watch the next issue for full particulars. Don't miss this sale.

[Ask for Catalog]

Iowa Aberdeen-Angus Breeders Association

E. T. DAVIS, Sale Manager IOWA CITY, IOWA

Protection for Your Calves!

VACCINATE with the famous Franklin H-S Aggressin for immunity and with H-S Bacterin for treatment. For Pulmonary Edema vaccinate with Bovine Pulmonary Mixed Bacterin. *Drug Store Agencies. Full details in Free Booklet.*

O. M. FRANKLIN BLACKLEG SERUM COMPANY

DENVER KANSAS CITY EL PASO MARFA AMARILLO FORT WORTH WICHITA
ALLIANCE RAPID CITY LOS ANGELES SANTA MARIA CALGARY

FRANKLIN HEMORRHAGIC SEPTICEMIA AGGRESSIN

SEND FOR THIS VALUABLE BOOK

O. M. Franklin TRADE MARK

Beef Cattle For the South

Improved beef cattle follow closely tick eradication in the South. Aberdeen-Angus fit into the new scheme most ideally. For crossing purposes the Aberdeen-Angus bull fills the demand completely. As a pure bred he goes along and makes good under most trying conditions. Our bulls are grown near enough to the South to have a distinct advantage in the matter of acclimating. Take advantage of this situation. The bulls are of the very best of breeding and the prices are in line with conditions. Write us for descriptions and prices.

AMES PLANTATION, Grand Junction, Tenn.
R. H. Scott, Mgr. Hobart Ames, Owner

FREE 1935 HARNESS BOOK

and CIRCULAR showing NEW IMPROVED 1935 MODELS and LOWEST PRICES. Lightest LYNITE ALUMINUM HAMES. New MATCHLESS VALUE breeching harness $34.85 per set less collars. Biggest Farm Harness Value ever offered. Post yourself—learn how WALSH HARNESS breaks all records for LOW COST per year of Service. SAVE MONEY on harness by writing Walsh today.

WALSH HARNESS COMPANY
Dept. 35 MILWAUKEE, WISC.

HI-BRED Seed Corn Yields More!

3000 Field Tests Made Last 3 Years

HI-BRED Averaged 11 More Bushels per Acre

	Per Acre
Value of increase at $.70 per bushel	$7.70
Cost of Hi-Bred Seed Corn, not over	1.50
The grower's normal profit	$6.20

Send for Price List

Hi-Bred Corn Company
1101 Walnut Street
DES MOINES, IOWA

For Sale

Hampshire stud rams of superior quality, plenty of size, low set and blocky, with the correct breed character.
Few ram and ewe lambs weighing from 125 to 150 pounds, real show ring prospects, sired by an International and Iowa State Fair first prize ram, bred by Mt. Haggin.
Four splendid pure bred Poland China gilts bred for fall litters.
Pure bred Percheron horses.

Write or visit Sunset Knolls Farm, 3 miles west of Ames, Iowa, Route 3, (Your business appreciated).

Sunset Knolls Farm
L. T. HOLBERT, Mgr.
Route 3 AMES, IOWA

Escher Neck Chains

Used and indorsed by the most prominent breeders of America
Send for Circular and Prices
SCHWAB & BACON Harlan, Iowa

SHOW and STABLE HALTERS and COW BLANKETS

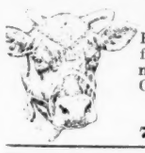

Bull staffs, rings, etc. Everything for the showman. Low prices; money-back guaranty. New 1935 CATALOG FREE. Send today.

C. H. DANA CO.
79 Main St., W. Lebanon, N. H.

PREVENT

Hog Cholera, Blackleg, Hemorrhagic Septicemia
and Other Diseases By Using
Anchor Serums and Vaccines

Free Booklet: Send for our free booklet which tells when and how to use these products; also for our new price list.
Please Remember—the Anchor Serum Company—Where Quality is always higher than Price.

ANCHOR SERUM CO.
So. St. Joseph, Mo.
W. J. Kennedy, V-Pres. & Sls. Mgr.

"I don't suppose thar haz ever lived in this world, a man who haz improved the hul ov his opportunity and abilitys."
Josh Billings.

•

Old Man OPPORTUNITY is knocking right now at the door of most every Angus Cattleman; LET HIM IN.

•

Morford

The Chain Man.
IOWA CITY, IOWA

WESTON

Neck Chain & Straps

Bright coil chain with adjustable fastener which will last lifetime of the chain and with bold, distinct number plates. Straps made to order.

Write for NEW Catalog

Money saving prices on halters, brushes, blankets, clippers, hoof tools, baskets, weaners, teat dilators, instruments, tack and standard remedies. Send for your FREE copy today.

Weston Mfg. and Supply Co.
1927 Speer Blvd. Denver, Colorado

LOWEST PRICES IN YEARS

It will pay you to look into the famous "WESTERN" line of saddles before buying. Illustrated catalogue free.

THE WESTERN SADDLE MFG. CO.
Department B.
1651 Larimer St., Denver, Colo.